MIPAD

MOST INFLUENTIAL PEOPLE
OF AFRICAN DESCENT

GLOBAL
TOP

100

IN SUPPORT OF THE UNITED NATIONS...

INTERNATIONAL DECADE FOR PEOPLE OF AFRICAN DESCENT 2015 - 2024

GLOBAL LIST ANNOUNCEMENT

Class of 2022 Edition

100 UNDER 40 | 100 LAW & JUSTICE

MIPAD

MOST INFLUENTIAL PEOPLE
OF AFRICAN DESCENT

GLOBAL
TOP
100

IN SUPPORT OF THE UNITED NATIONS

INTERNATIONAL DECADE FOR PEOPLE OF AFRICAN DESCENT 2015 - 2024

FOUR (4) CATEGORIES

POLITICS &
GOVERNANCE

BUSINESS &
ENTREPRENEUSHIP

MEDIA &
CULTURE

ACTIVISM &
HUMANITARIAN

UNDER
40

POLITICS & GOVERNANCE

The most influential people of African descent in Politics and Governance in Africa and across the Diaspora.

100

MIPAD

MOST INFLUENTIAL PEOPLE OF AFRICAN DESCENT

GLOBAL TOP

100 UNDER 40

IN SUPPORT OF THE UNITED NATIONS

Congratulations

IN RECOGNITION OF YOUR ACHIEVEMENT

Aissata M.B. Camara

Chief of Staff, NYC Mayor's Office for International Affairs, City of New York

POLITICS & GOVERNANCE

African Diaspora

UNDER 40 List

Politics & Governance (P&G)

High Achievers of African Descent (Under 40) Worldwide pairing those in Diaspora with their counterparts inside Africa

Achaleke **Christian Leke** Cameroon

Adjoa **Kyerematen** Ghana/ United States

Ali Bantú **Ashanti** Colombia

Andreiza **Anaya** Colombia

Aissata M.B. **Camara** USA/Guinea

Anielle **Franco** Brazil

António **Fazenda** Angola

Arielle **Kayabaga** Canada

Chido **Mpemba** Zimbabwean/ Ethiopia

Chevy **Eugene** Saint Lucia/ Canada

Cynthia **Chigwenya** South Africa/ Zimbabwe

Diana **Chando** Tanzania

Dr Succès **MASRA** Chad

Geovanny **Vicente-Romero** USA/Dominican Republic

Guido **Medina** Paraguay

Jana **Degrott** Luxembourg

Jonathan **Reid** Barbados

Kholoud **Baghouri** Tunisia

Lataisha M. **Jackson** USA

Manuel **Ntumba** Togo/DRC

Mohammed **Kunta** Sierra Leone

Muhammad **Suleiman** Nigeria

Prince **Adeliyi** UK

Shanika **Roberts-Odle** Barbados

Tari **Taylaur** Nigeria

UNDER 40

BUSINESS & ENTREPRENEURSHIP

The most influential people of African descent in Business and Entrpreneurship in Africa and across the Diaspora.

100

MIPAD

MOST INFLUENTIAL PEOPLE OF AFRICAN DESCENT

GLOBAL
★ ★ ★ TOP ★ ★ ★

100 UNDER 40

IN SUPPORT OF THE UNITED NATIONS

INTERNATIONAL DECADE FOR PEOPLE OF AFRICAN DESCENT 2015 - 2024

Congratulations

IN RECOGNITION OF YOUR ACHIEVEMENT

Helena Bertho

Global Director Diversity & Inclusion Nubank

BUSINESS & ENTREPRENEURSHIP

Inside Africa

UNDER 40 List

Business & Entrepreneurship (B&E)

High Achievers of African Descent (Under 40) Worldwide pairing those in Diaspora with their counterparts inside Africa

Abbigale **A Loncke** Guyana

Abdul-Jabbar **Oyekan** Nigeria

Aisha Raheem **Bolarinwa** Nigeria

Ashlee **Davis** USA

Helena **Bertho** Brazil

Damola **Adamolekun** USA/Nigeria

David **Castain** USA

Damilare **Ogunleye** UK/Nigeria

Evana **Oli** USA/Nigeria

Francesca **Uriri** USA/Nigeria

Jeron **Smith** USA

Karen **Matsiko** South Africa

Kola **Aina** Nigeria

Linda **Ayoola** UK/Nigeria

Lise **Birikundavyi** Canada/Burundi

Marcia **Ashong** Ghana

Muriel **Lamin** UK/Sierra Leone

Oumar Barou **Togola** Mali/Canada

Omolara (Molly) **Gbodimowo** Morocco/Nigeria

Raphael **Sofoluke** UK/Nigeria

Rashad **J. Mahdi** Senegal

Shabakie Sheena **Fernandes** Guyana

Temwa **Gondwe** Egypt/Malawi

Victoria **Obiakor** Ethiopia/Nigeria/Phillipines

Wesley **Bullock, Esq.** USA

UNDER 40

MEDIA & CULTURE

The most influential people of African descent in Media and Culture in Africa and across the Diaspora.

100

MIPAD

MOST INFLUENTIAL PEOPLE OF AFRICAN DESCENT

GLOBAL
★ ★ ★ TOP ★ ★ ★

100 UNDER 40

IN SUPPORT OF THE UNITED NATIONS

INTERNATIONAL DECADE FOR PEOPLE OF AFRICAN DESCENT 2015 - 2024

Congratulations

IN RECOGNITION OF YOUR ACHIEVEMENT

Jeremiah Ogbodo "Swanky Jerry"

Celebrity Fashion Stylist & Reality TVStar

MEDIA & CULTURE

Inside Africa

UNDER 40 List

Media & Culture (M&C)

High Achievers of African Descent (Under 40) Worldwide pairing those in Diaspora with their counterparts inside Africa

Akah **Nnani** Nigeria

Ariel **Fitz-Patrick** Canada/ St. Vincent/ Trinidad

Angelica **Nwandu** US/Nigeria

Charreah **Jackson** USA

Jeremiah **Ogbodo "Swanky Jerry"** Nigeria

Efa **Iwara** Nigeria

Faven **Ressom** USA/Eritrea

Fifi **Peters** South Africa

Frances **Tiafoe Jr.** USA/ Sierra Leaone

Jaleska **Holman** USA

Jojo **Todynho** Brazil

Kezia **Anim-Addo** Ghana & United Kingdom

LaLa **Milan** USA

Ludmila **Oliveira da Silva** Brazil

Marcus **Moore** United States

Marshall **Davis** United States

Mayowa **Adegoke** UAE/Nigeria

Michelle **Atagana** South Africa

Natalie **Fort** Ghana

Ntombezinhle **Jiyane "DJ Zinhle"** South Africa

O'tega **Ogra** Nigeria

Prince Deji **Ajomale-McWord** Nigeria

Quinta **Brunson** USA

Remmington **Foster Belford** USA

Thiago **André** Brazil

UNDER 40

ACTIVISM & HUMANITARIAN

The most influential people of African descent in Humanitarian and Religious endeavors in Africa and across the Diaspora.

100

MIPAD

MOST INFLUENTIAL PEOPLE OF AFRICAN DESCENT

GLOBAL
★ ★ ★ TOP ★ ★ ★

100 UNDER 40

IN SUPPORT OF THE UNITED NATIONS

Congratulations

IN RECOGNITION OF YOUR ACHIEVEMENT

Alannah Vellacott

Marine Research, Conservation & Advocacy

ACTIVISM & HUMANITARIAN

Inside Africa

UNDER 40 List

Activism & Humanitarian, Category (A&H)

High Achievers of African Descent (Under 40) Worldwide pairing those in Diaspora with their counterparts inside Africa

Alfred Eli K. Dei **& Emmanuel E. Nwobodo** Ghana/Nigeria

Alpha **Sennon** Trinidad and Tobago

Amma **Aboagye** Ghana

Ayman **Shash** Australia

Alannah **Vellacott** Bahamas

Ayotunde **Fabamwo** UK/Nigeria

Blessing **Abeng** Nigeria

Candies **Kotchapaw** Canada

Dami Kujembola **& Timi Adeyeba** USA/Nigeria

Efe **Ukala** USA/Nigeria

Emolot **Allan David** Uganda

Leanne 'Kai' **Brackett** UAE/UK

Luana **Genot** Brazil

Miranda Naiman **Davis** United States

Murielle **Jean-Michel** Saint Maarten/ The Netherlands

Oluwatobi **Aigbogun** UK/Nigeria

Omawumi **Ogbe** Nigeria

Ricardo **Silvestre** Brazil

Tara Peaches **Enahoro** USA/Nigeria

Tia **Taylor** Italy/Jamaica/ Nigeria

Tokunbo (Toks) **Hussain** UK/Nigeria

Unathi **Mercy** South Africa

Valentine **Zoza** South Africa/ Zimbabwe

Vivian **Onano** Kenya

Zandile **(The Black Mermaid) Ndhlovu** South Africa

UNDER 40

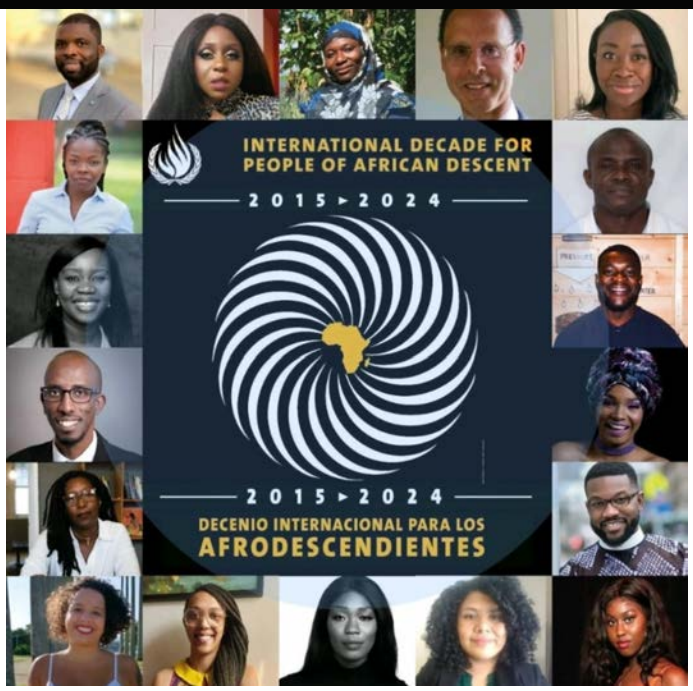

UNITED NATIONS
HUMAN RIGHTS
OFFICE OF THE HIGH COMMISSIONER

MIPAD 2022 Honorees

OHCHR 2021 Fellowship Program for People of African Descent

Etinosa EREVBENAGIE-JOHNBULL	Cyprus
João KANDA	Germany
Sonyka FRANCIS	Germany
Rachel BASEME	Spain
Evelyn PALMER	UK
Haja SALIFU	Germany
Patricia DALEY	UK
Conrad BRYAN	UK
Franklin MARTINEZ	Belize
Stephanie LIMA	Brazil
Lorraine CARVALHO	Brazil
Regina PAJARES CARRILLO	Chile
Masay Alejandra CRISANTO	Honduras
Attillah SPRINGER	Trinidad & Tobago
Dzifa DORDUNOO	Canada
Sharmarke DUBOW	Canada
Lamont Anthony WELLS	USA
Kwolanne FELIX	Haitl

aspen PHARMACARE

Healthcare. We Care.

WE CARE...

We care about **developing sustainable communities** and **improving the quality of life** of all South Africans.

Siyakunakekela

We take care of you

What is Siyakunakekela?

Siyakunakekela is a Non-Profit Company.
Our aim is to effect tangible change in South-Africa in the areas of Health, Education and Humanitarian Outreach.

Our 3 main areas of focus are:
·Female Hygiene
·Gender-based Violence
·Pit-toilet Sanitation

How do we help?

We provide health and safety solutions for sanitation at schools and communities who are still having to use pit-toilets and/or bucket systems.

We distribute biodegradable feminine hygiene products to clinics and schools in rural areas for all the women who cannot afford to buy sanitary products.

We host free self-defence classes for women to protect themselves and fight back against GBV.

How we tackle Period Poverty

Our goal is to eradicate period poverty in the lives of young girls and women.
We are acutely aware of our ecological footprint, therefore we only provide those in need with 100% biodegradable sanitary products.
These sanitary products are locally procured which helps address the high unemployment rate in South-Africa

$1 can alleviate period poverty in the life of a young girl for 1 month

Let's get social:

Instagram: @ siyasangels
Facebook: @ Siyakunakekela
Website: www.siyakunakekela.africa

"It is in your hands to make a better world for all who live in it." - Nelson Mandela

MIPAD

Most Influential People of African Descent

GREAT LEGAL MINDS

LAW & JUSTICE

EDITION

IN SUPPORT OF THE UNITED NATIONS...

KATHLEEN MATOLO-DLEPU
BLACK LAWYERS CHAIRPERSON
SOUTH AFRICA

LÍVIA SANT'ANNA VAZ
BAHIA STATE ATTORNEY'S OFFICE
BRAZIL

GBENGA OYEBODE
ALUKO & OYEBODE
NIGERIA

BRYAN STEVENSON
EQUAL JUSTICE INITIATIVE
USA

KETANJI BROWN JACKSON
ASSOCIATE JUSTICE OF THE
SUPREME COURT OF THE UNITED STATES
USA

PAULETTE MASTIN
CHAIR, BLACK
SOLICITORS NETWORK
UK

WWW.MIPAD.ORG

MIPAD

Most Influential People of African Descent

GREAT LEGAL MINDS

LAW & JUSTICE EDITION

LÍVIA SANT'ANNA VAZ

PUBLIC PROSECUTOR - PUBLIC PROSECUTOR'S OFFICE OF THE STATE OF BAHIA (BRAZIL)

OFFICE AGAINST RACISM AND RELIGIOUS INTOLERANCE

IN SUPPORT OF THE UNITED NATIONS...

INTERNATIONAL DECADE FOR PEOPLE OF AFRICAN DESCENT 2015 - 2024

WWW.MIPAD.ORG

MIPAD

Most Influential People of African Descent

GREAT LEGAL MINDS

LAW & JUSTICE

EDITION

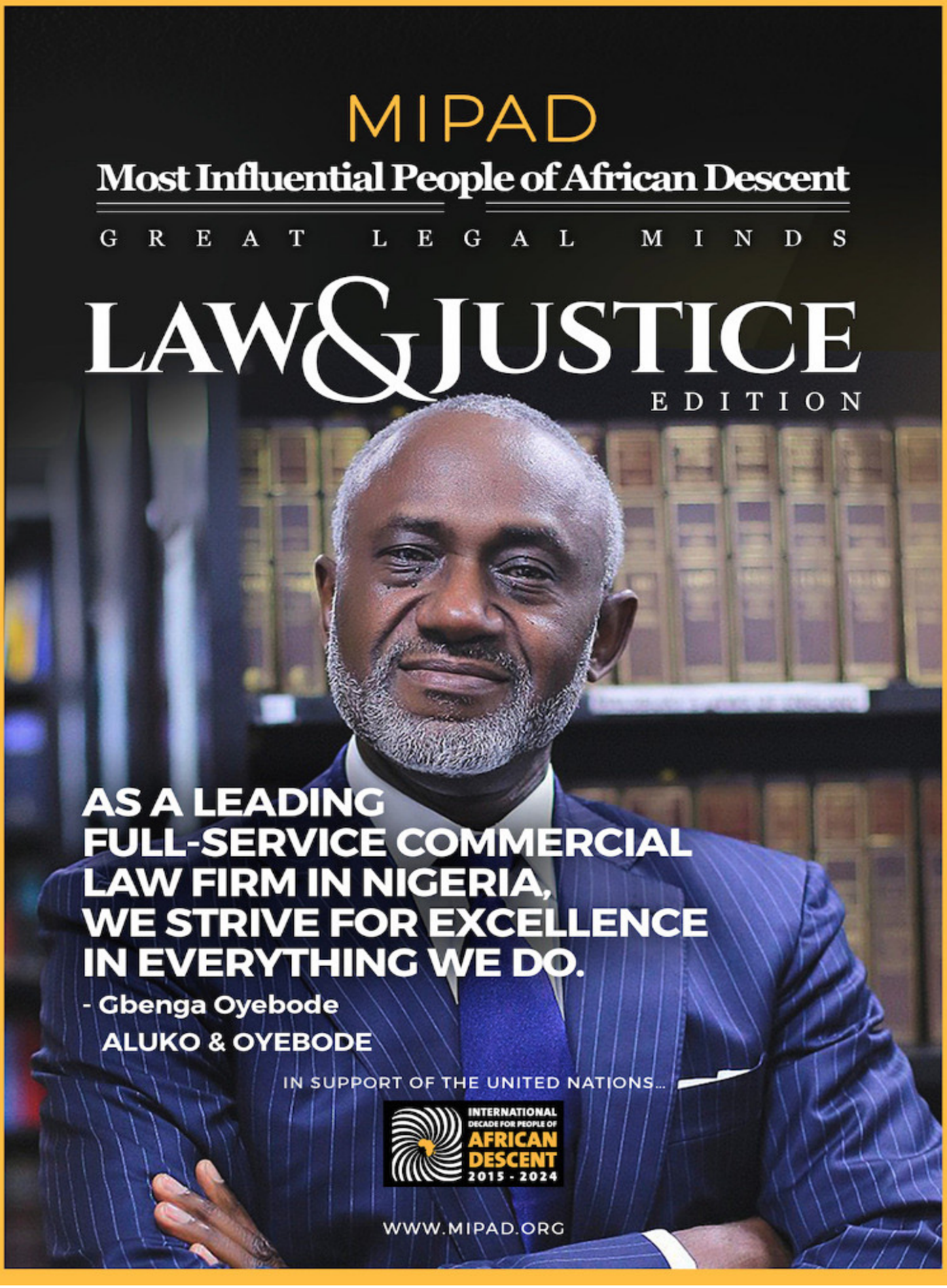

MIPAD

Most Influential People of African Descent

GREAT LEGAL MINDS

LAW & JUSTICE

EDITION

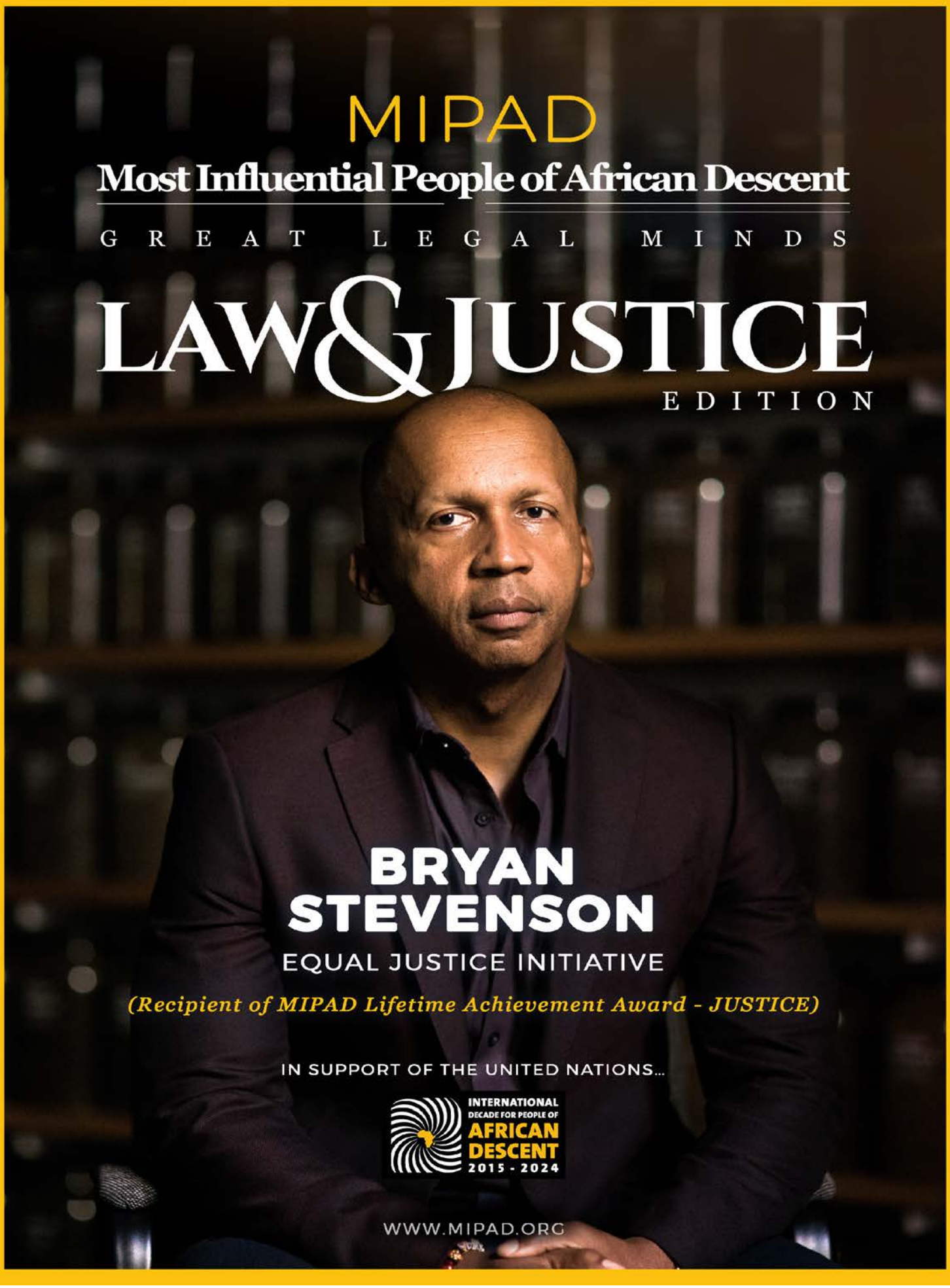

BRYAN STEVENSON

EQUAL JUSTICE INITIATIVE

(Recipient of MIPAD Lifetime Achievement Award - JUSTICE)

IN SUPPORT OF THE UNITED NATIONS...

INTERNATIONAL DECADE FOR PEOPLE OF AFRICAN DESCENT 2015 - 2024

WWW.MIPAD.ORG

MIPOD

MOST INFLUENTIAL PEOPLE OF AFRICAN DESCENT

LAW & JUSTICE EDITION

Most Influential 100
LAW & JUSTICE Edition

HUMAN AND CIVIL RIGHTS

Adriana Alves **dos Santos Cruz** Brazil

Ben **Crump** USA

Bryan **Stevenson** USA

Dominique **Day** USA

Donald Peter **Herbert, OBE** UK

Duma **Boko** Botswana

Eliane **Dias** Brazil

Essa Mbye **Faal** USA

Ester Stanford **-Xosei** USA

Femi, Funmi, Folarin **Falana** Nigeria

Gaye **Sowe** The Gambia

Gloria **Nwabuogu** Switzerland /Nigeria

Haben **Girma** USA

Haruperi Rudo **Mumbengegwi** Zimbabwe

Humberto **Adami** Brazil

Igor Correa **Caicedo** Colombia

Jerika **Richardson** United States

Livia **Sant'anna Vaz** Brazil

Adeola **Oyinlade** Nigeria

Nyadol **Nyuon** Australia / Sudan

Sodfa **Daaji** Tunisia/Italy

Tamika Grace **Jude,Esq.** Dominica/USA

Yetunde **Asika** Nigeria

Most Influential 100
LAW & JUSTICE Edition

LAW ENFORCEMENT

Carlos **Moore** USA

Cécile Kashetu **Kyenge** DRC/Italy

David **Lammy** UK

Eric **Holder** USA

Kathleen **Matolo-dlepu** South Africa

Loretta **Lynch** USA

Letitia **James** USA

Michelle **Moore** USA

Prof. Sir Justice **Dennis Adjei** Ghana

Ronnisha **Bowman** USA

Kentaji Brown **Jackson** USA

Sandra **Ankobia** Ghana

MIPAD

MOST INFLUENTIAL PEOPLE
OF AFRICAN DESCENT

GREAT LEGAL MINDS

LAW & JUSTICE EDITION

IN SUPPORT OF THE UNITED NATIONS

INTERNATIONAL DECADE FOR PEOPLE OF AFRICAN DESCENT 2015 - 2024

Congratulations

IN RECOGNITION OF YOUR ACHIEVEMENT

Dominique Day

Human Rights Lawyer, and the former Chairperson of the UN Working Group of Experts on People of African Descent

Most Influential 100
LAW & JUSTICE Edition

EDUCATION & LAW SCHOOLS

G. Marcus **Cole** USA

Justin Hansford **Hansford** USA

Kebbeh S. **Freeman Saryon** Liberia

Kimberly **Mucherson** USA

Prof Damilola **Olawuyi SAN, FCIArb** Nigeria/ Qatar

Reneé **McDonald Hutchins** USA

Silvio Luiz De **Almeida** Brazil

Most Influential 100
LAW & JUSTICE Edition

ARBITRATION/LITIGATION

Dawn Allison **Brathwaite** UK

Dorothy **Ufot SAN** Nigeria

Dr Emilia **Onyema** Nigeria

Dr Karim **Hafez** Egypt

Foluke **Akinmoladun** Nigeria

Gbenga **Oyebode** Nigeria

Ismail **Selim** Egypt

Olasupo **Shasore, SAN** Nigeria

Penelope **Magona-Dano** South Africa

Prof Dr.Mohamed **S.A. Wahab** Egypt

Oluwaseun T **Oloruntimehin** Switzerland

Most Influential 100 LAW & JUSTICE Edition

CORPORATE/BUSINESS

Andowah **Newton** USA

Charlyne M. **Brumskine** Liberia

Kelebogile **Kewagamang** Botswana

Michele A. **Roberts** USA

Mohamed **Edirissa Faal** USA/ Senegambia

Olubunmi **Fayokun** Nigeria/UK

Paulette Mastin UK

Rashida **Abdulai** UK

Most Influential 100 LAW & JUSTICE Edition

INTELLECTUAL PROPERTY LAW

Alozie **Etufugh** USA/Nigeria

Andrea H. **Evans, Esq.** USA

Augustine **Kidisil** Ghana

James **Smith** USA

Jamina **Apio Opio** Uganda

Nosa John **Graham Garrick** Nigeria

Raymond **Codjoe** Ghana

Simba **Makahamadze** UAE/Zimbabwe

Yakubu **Galadima** Nigeria

MIPAD

MOST INFLUENTIAL PEOPLE OF AFRICAN DESCENT

LAW & JUSTICE EDITION

Most Influential 100
LAW & JUSTICE Edition

ENTERTAINMENT LAW

Aziza A. **Bowser** USA	Beverley A **Agbakoba-Onyejianya** Nigeria	Carla **Parris** Trinidad and Tobago	Christel **Kayibi** UK	Fawehinmi Foza **Oyinkansola** Nigeria
Leron E. **Rogers** USA	Lisa E. **Davis** USA	Mulika **Sannie** UK	Tony **Brackett** USA	Uchechi **Chima-Okereke** UK

Most Influential 100
LAW & JUSTICE Edition

GOVERNMENT & GOVERNANCE

Boakai N. **Kanneh** Liberia	Dawda A **Jallow** **The Gambia**	Deborah **Enix-Ross** USA	Francisca **Van Dunem** Portugal	Godfred **Yeboah Dame** Ghana
I. Stephanie **Boyce** UK	Kelechi **Madu** Canada	Lonita K. **Baker** USA	Marlene Patricia **MALAHOO FORTE** Nigeria	Prof. Yemi **Osinbajo** Nigeria

Most Influential 100
LAW & JUSTICE Edition

OTHER

Angelique **Pitteloud** Swiss/Rwanda	Buki **Ogunsakin** Nigeria	Dr Shola **Mos-Shogbamimu** UK/Nigeria	Edmond **Ahadome** USA	Leroy **Wilson Jr** USA/BOTSWANA
Linda **Bonyo** Kenya	Linda **Kasonde** Zambia	Nkiru **Balonwu** Nigeria	Omoyemi **Akerele** Nigeria	Zulu Ali & **Whitney Ali** USA

MIPAD

MOST INFLUENTIAL PEOPLE
OF AFRICAN DESCENT

Recognizing The Positive Contributions of South African Broadcasting Corporation (SABC)

SABC

Most Influential 100 Corporate Executives

Mr Madoda Mxakwe

SABC Group Chief Executive Officer

Ian Plaatjes

SABC Chief Operating Officer

Moshoeshoe Monare

SABC Group Executive News

Ms Yolande van Biljon

SABC Chief Financial Officer

Most Influential 100 Under 40

Bongiwe Zwane

Hall of Fame The Fullview on News Channel

Megan Lubke

Executive Producer Prime Time

Deidre Uren

Head Innovation and Content Development

Mlunghisi Shivamba

Head, SABC News Output

MIPAD

MOST INFLUENTIAL PEOPLE OF AFRICAN DESCENT

INDUSTRIALIST EDITION

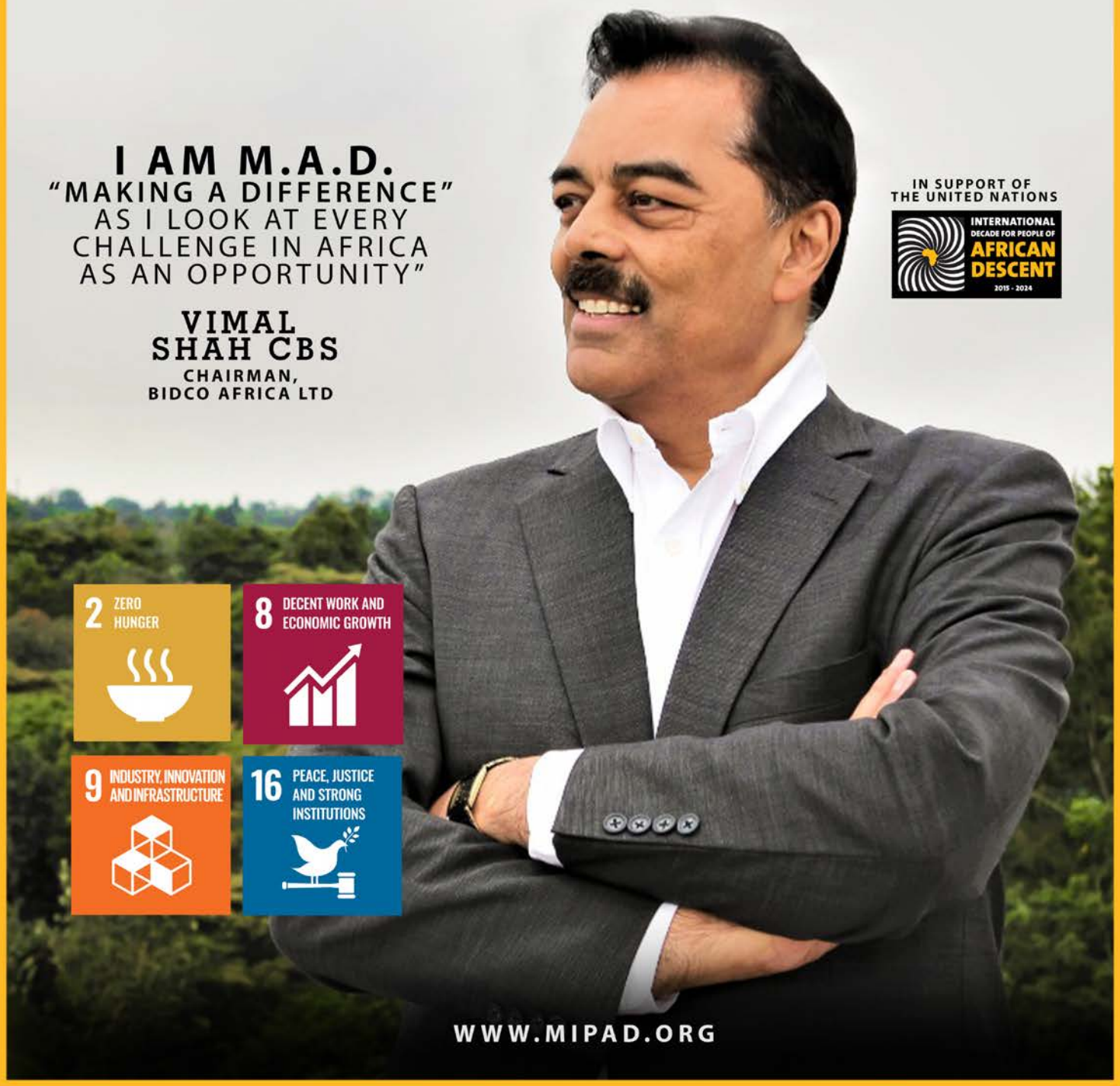

I AM M.A.D.

"MAKING A DIFFERENCE"
AS I LOOK AT EVERY
CHALLENGE IN AFRICA
AS AN OPPORTUNITY"

VIMAL SHAH CBS
CHAIRMAN,
BIDCO AFRICA LTD

IN SUPPORT OF THE UNITED NATIONS

INTERNATIONAL DECADE FOR PEOPLE OF AFRICAN DESCENT 2015 - 2024

2 ZERO HUNGER

8 DECENT WORK AND ECONOMIC GROWTH

9 INDUSTRY, INNOVATION AND INFRASTRUCTURE

16 PEACE, JUSTICE AND STRONG INSTITUTIONS

WWW.MIPAD.ORG

MIPAD

MOST INFLUENTIAL PEOPLE OF AFRICAN DESCENT

IN SUPPORT OF THE UNITED NATIONS...

2022 LIFETIME ACHIEVEMENT AWARD

DEVELOPMENT

INTERNATIONAL DECADE FOR PEOPLE OF AFRICAN DESCENT 2015 - 2024

Mayor Eric Adams of New York

2nd Black Man to Hold This Position

WWW.MIPAD.ORG

MIPAD

MOST INFLUENTIAL PEOPLE OF AFRICAN DESCENT

IN SUPPORT OF THE UNITED NATIONS...

2022 LIFETIME ACHIEVEMENT AWARD

JUSTICE

INTERNATIONAL DECADE FOR PEOPLE OF AFRICAN DESCENT 2015 - 2024

Her Excellency Epsy Campbell

Former First Vice President of Costa Rica and President-Designate of the Permanent Forum on People of African Descent

WWW.MIPAD.ORG

MIPAD

MOST INFLUENTIAL PEOPLE
OF AFRICAN DESCENT

IN SUPPORT OF THE UNITED NATIONS...

2022 LIFETIME ACHIEVEMENT AWARD

RECOGNITION

INTERNATIONAL DECADE FOR PEOPLE OF AFRICAN DESCENT 2015 - 2024

Dr. DJIBRIL DIALLO

President, African Renaissance and Diaspora Network

WWW.MIPAD.ORG

MIPAD
MOST INFLUENTIAL PEOPLE OF AFRICAN DESCENT

INTERNATIONAL DECADE FOR PEOPLE OF AFRICAN DESCENT 2015 - 2024

MOST INFLUENTIAL 100 RECOGNITION WEEK 2022

Following the opening of the 77th UN General Assembly

5 YEARS ON!
CELEBRATING BLACK EXCELLENCE WORLDWIDE

30th September - 4th October

1 UNITED NATIONS, NEW YORK CITY

Day 1:
Fri, Sept 30th:
1 United Nations Plaza

12pm - 2pm
Opening Ceremony

5pm - 8pm
CNN Business Panel - Closing the Income Gap

Day 2:
Sat, Oct 1st:
Hudson Yards

9am - 1pm
Leadership Training

2pm - 4pm
As Equals: CNN Docuseries & Discussion

Day 3:
Sun, Oct 2nd:
Hudson Yards

9am - 1pm
Leadership Training

5pm - 8pm
Recognition Ceremony: Celebrating 5 Years of MIPAD

Day 4:
Tues, *Oct 4th:*
UN HQ

2pm - 5pm
UN HQ Tour

5pm - 8pm:
Film Screening at UN HQ & Closing Ceremony

REGISTER events.mipad.org

www.mipad.org

in partnership with AFREXIMBANK CNN flutterwave

@mipad100

PRESENTED BY

CNN BUSINESS

IN PARTNERSHIP WITH

MIPAD

MOST INFLUENTIAL PEOPLE OF AFRICAN DESCENT

CLOSING THE INCOME GAP THROUGH INGENUITY & ENTREPRENEURSHIP

FRIDAY 9/30

5:00PM ET

HUDSON YARDS, NY

MODERATED BY **Sara Sidner**

CNN Anchor & Senior National Correspondent

WITH PANELISTS:

- **Alfa Demmellash**
  Chief Executive Officer, Rising Tide Capital
- **Brandon Andrews**
  Country Director MIPAD USA, Entrepreneurs Expert & Co-Founder of Gauge
- **Gayle Jennings O'Byrne**
  General Partner & Co-Founder, WOCstar Fund

RESERVE YOUR SPOT

IN PARTNERSHIP WITH

CNN As Equals | MIPAD MOST INFLUENTIAL PEOPLE OF AFRICAN DESCENT

Panel Discussion

SKIN WHITENING

IT'S TIME TO CHANGE THE NARRATIVE THAT LIGHTER IS BETTER.

MODERATOR

Melissa Mahtani
Sr. Producer & Reporter, CNN

Amina Mire, Ph.D.
Associate Professor, Sociology, Carleton University

Amira Adawe
Executive Director, The Beautywell Project

Adeline Kikam, DO, Msc, FAAD
Board Certified Dermatologist

Andriana Azarias
Senior Policy Advisor, NYC Dept. of Health

Special screening & panel discussion

Sat, 10/01 | 2pm ET | Hudson Yards, NY

RSVP HERE

THIS INVITE IS FOR THE INTENDED RECIPIENT AND IS NON-TRANSFERABLE. GUEST ARE REQUIRED TO BE FULLY VACCINATED AGAINST COVID-19.

MOMENTUM EDUCATION

MIPAD
MOST INFLUENTIAL PEOPLE OF AFRICAN DESCENT

LEADERSHIP TRAINING

"I believe that striving to continually better ourselves without a definite endpoint should be a goal itself"

ROBINSON LYNN
DIRECTOR OF MOMENTUM EDUCATION

DISCOVERING EXCELLENCE
Intensive Leadership Training (In-Person)

Most Influential 100 Recognition Week
Sat. Oct 1st, 2022 & Sun. Oct 2nd, 2022
9am - 1pm (EST)
Please **ENROLL** for the
Intensive Leadership Training **NOW**

Mandatory for All Past Honorees & Current Nominees

REGISTER NOW @ events.mipad.org

MIPAD
MOST INFLUENTIAL PEOPLE OF AFRICAN DESCENT

INTERNATIONAL DECADE FOR PEOPLE OF AFRICAN DESCENT 2015 - 2024

RECOGNITION CEREMONY: CELEBRATING 5 YEARS OF TELLING YOUR STORIES

HALL OF FAME AWARDS 6

LIFETIME ACHIEVEMENT AWARDS 3

5PM
RED CARPET

6-9PM
RECOGNITION AND AWARDS CEREMONY

KEYNOTE SPEAKERS

Her Excellency Epsy Campbell-Barr
Former First Vice-President of Costa Rica

Kenyan Industrialist Dr. Vimal Shah
Chairman, Bidco Africa

GUEST SPEAKER

Johnita Due
EVP, Integrity and Inclusion, CNN Worldwide; Chief DEI Officer, CNN, Turner Sports and Bleacher Report

CO-HOST

Brenda Smith
Actress /Journalist

CO-HOST

Fabien Anthony
Chairman
Pan-African Council

SUNDAY OCTOBER 2ND, 2022 | 1 UNITED NATIONS PLAZA NEW YORK CITY

STRICTLY BY INVITATION

In celebrating 5 years we are showcasing 5 inspiring stories per category as follows;

5 Governments
- City of New York
- South Africa/SABC
- Kenya
- Canada
- Costa Rica - 3 Black Female Vice Presidents

5 Organizations
- MIPAD
- CNN
- Afreximbank
- Flutterwave
- Prunedge

5 Individuals
- Epsy Campbell
- Alfa Demmellash
- Robinson Lynn
- Osh Agabi
- Tiffany Callender

www.mipad.org

in partnership with AFREXIMBANK CNN flutterwave

@mipad100

MIPAD
MOST INFLUENTIAL PEOPLE
OF AFRICAN DESCENT
MOST INFLUENTIAL
100
RECOGNITION &
AWARDS CEREMONY
OFFICIAL AFTERPARTY
LAGOS
RESTAURANT AND LOUNGE
727 7TH AVE, NEW YORK, NY
SUNDAY
OCT2
FOR MORE INFO OR TABLE RESERVATIONS, PLEASE CONTACT MIPAD
EMAIL: RSVP@MIPAD.ORG OR CALL TOPE +1 (917) 541-8394 | ANGELA +1 (917) 504-6652 | KAMIL +1 (917) 256-9940
PARTY WITH MIPAD'S POWERFUL LEADERS, VISIONARIES, PROMISING INNOVATORS, AND ELITE GAME-CHANGERS ACROSS THE WORLD

MIPAD
MOST INFLUENTIAL PEOPLE
OF AFRICAN DESCENT
MOST INFLUENTIAL
100
RECOGNITION &
AWARDS CEREMONY
OFFICIAL AFTERPARTY
40/40
CLUB
SUNDAY
OCT2
PARTY WITH MIPAD'S POWERFUL LEADERS, VISIONARIES, PROMISING INNOVATORS, AND ELITE GAME-CHANGERS ACROSS THE WORLD

United Nations
Outreach Programme on the
Transatlantic Slave Trade and Slavery

INTERNATIONAL DAY FOR PEOPLE OF **AFRICAN DESCENT**
31 AUGUST

You are cordially invited to attend the in-person screening

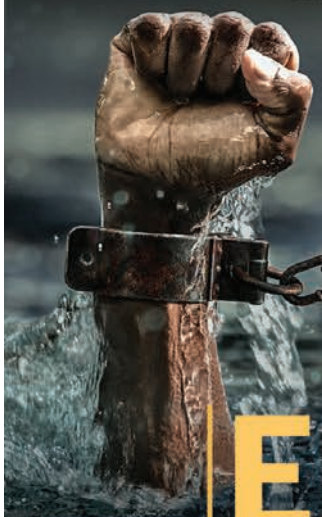

© 2020 Associated Producers Ltd. and Cornelia Street Productions

ENSLAVED

The Lost History of the Transatlantic Slave Trade

Episode 2 - Rationalization

Tuesday | October 4, 2022 | 6:00 - 8:30 pm
United Nations Headquarters - ECOSOC Chamber
1st Ave and 45th Street, UN Visitors Entrance,
New York, NY, 10017

*RSVP by **28 Sept**: https://forms.gle/TiFnNGX48cLk6mnf7*

Organized by the UN Department of Global Communications in cooperation
with the Most Influential People of African Descent (MIPAD)
#RememberSlavery #AfricanDescent #NoToHate

MIPAD
MOST INFLUENTIAL PEOPLE
OF AFRICAN DESCENT

MIPAD

MOST INFLUENTIAL PEOPLE
OF AFRICAN DESCENT

TOURS

WHILE YOU ARE IN NEW YORK CITY FOR
RECOGNITION WEEK 2022

MONDAY OCT 3RD
ALL DAY
NEW YORK CITY

ENDS W/GROUP MEET FOR THE
WOMAN KING AT NEARBY THEATRE

TUESDAY OCT 4TH
2-5PM
UNITED NATIONS
HEADQUARTERS

GROUP MEET @ VISITOR CHECK-IN OFFICE -801 1ST AVE
45TH STREET, ACROSS FROM THE UN

PRUNEDGE

Solving the World's greatest problems using Technology

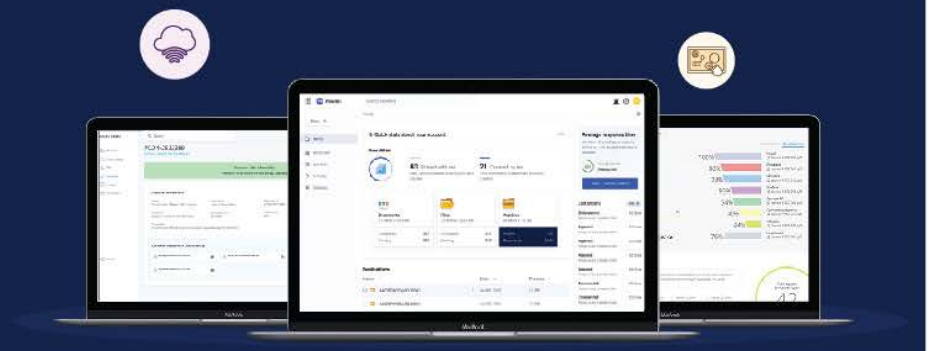

- Product Envisioning & Design
- Software Solution & Development
- Data Engineering & AI Solution
- IoT Solution Development
- Emerging Technology Solutions
- Cybersecurity Consulting
- Hardware & Cloud Infrastructure

Prowoks: An electronic document management system for MSMEs and the public sector, digitizing their document management & approval processes.

iProkure: A digital solution designed to improve the purchasing and supply process, enhancing transparency, and efficiency of transactions between parastatals and the contractors/ vendors.

HR Pay: An end-to-end web solution to manage human resource lifecycle from the enumeration of the employees' data to the skills, resources, and payroll management.

Revenue Reporting Tool: A revenue aggregation, management, and reporting tool

Total Metrics: A project monitoring and evaluation tool that helps manage programs, projects, and allocated resources.

CampusEdge: A University School Management System

40+ Projects in Production

120+ highly skilled staffs

7 years experience

www.prunedge.com

info@prunedge.com
+234 (0) 806 199 9591

Lagos Office (HQ)
32, Ade Ajayi Street, Ogudu GRA, Ogudu, Lagos. Nigeria

Abuja Office
9, Tema Street, Wuse Zone 6, Abuja, Nigeria.

USA Office
124 City Rd, London EC1V 2NX London EC1V 2NX

UK Office
10 W Randol Mill Rd, Suite 240, Arlington, Tx 76011, United State of America

flutterwave

Expand your customer base in Africa.

Get paid in USD, EUR, GBP, local currencies and more in 30+ African countries.

With support for local payment methods like Bank transfer, Mobile money and Pay with Barter, etc. your customers can pay you with ease.

Get Started on:
www.flutterwave.com

or Scan QR code to begin

Trusted by
900,000 businesses including

Uber AIR PEACE DANA AIR The Smartest Way to Fly

THIS IS OUR STORY

Across all screens and behind-the-scenes, we will **DEVELOP** our people and use our diverse **VOICES** to strengthen our content, grow our business, and **CONNECT** to our evolving audiences and to each other.

WE ARE CNN TURNER SPORTS B/R

WARNER BROS. DISCOVERY